

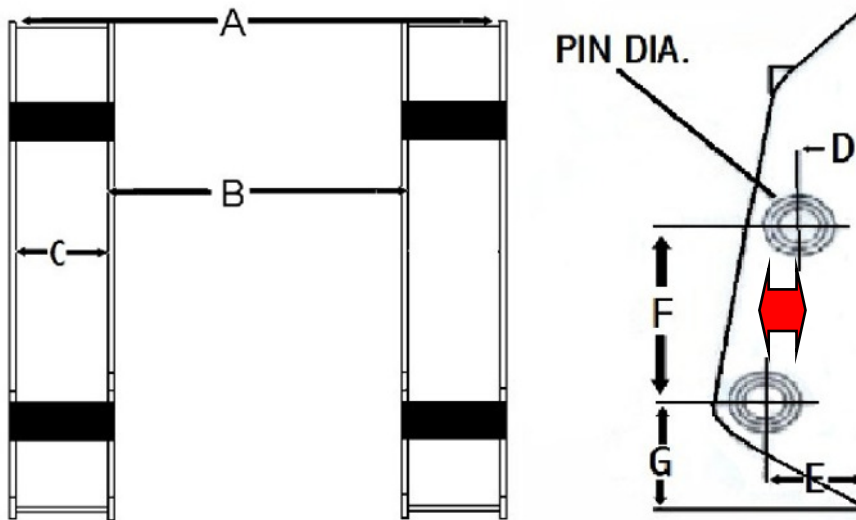

- [A] _____ Outside of mounting brackets
- [B] _____ Inside to inside of mounting brackets
- [C] _____ Inside of bracket
- [D] _____ Top pin distance to back of bucket
- [E] _____ Bottom pin distance to back of bucket
- [F] _____ Pin centers distance
- [G] _____ Bottom pin center to ground level
- _____ " Top pin diameter
- _____ " Bottom pin diameter

Washburn Company
 172 NE 1st LN
 Lamar, Mo 64759
 800 283 7107 or 417 682 5551
 Fax 417 682 3987
 email info@hayspear.com



Note: Generally this is measured with the bucket bottom flat on the ground. The main thing to observe is the difference in the D and E positions  relative to each other especially if the bucket back is slanted or curved